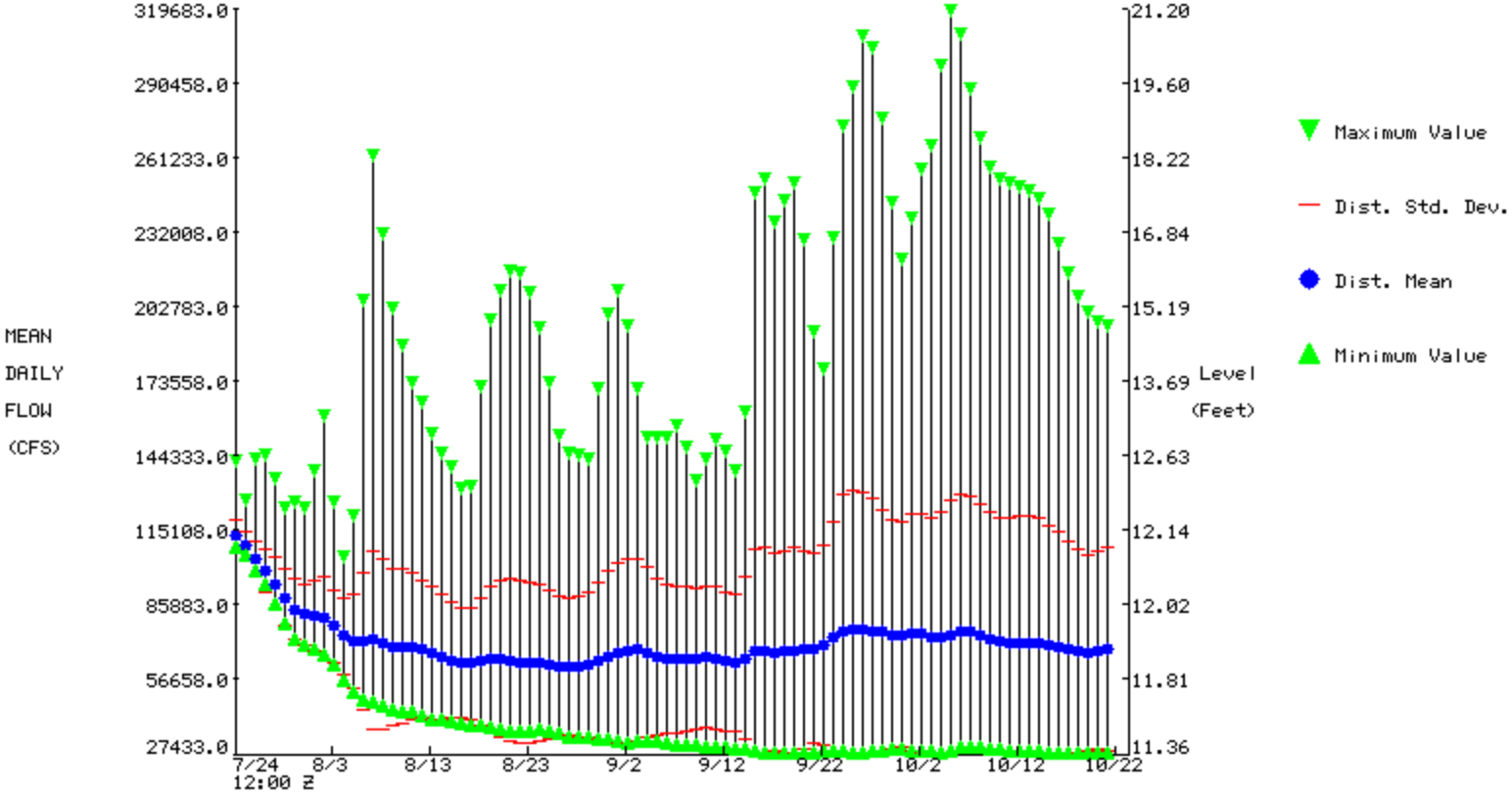ESP Expected Value of MISSISSIPPI R at LOUISIANA MO
Latitude: 39.4 Longitude: 91.1
Forecast for the period 7/24/2004 12h - 10/22/2004 12h
This is a conditional simulation based on the current conditions as of 7/19/2004